Organigramm

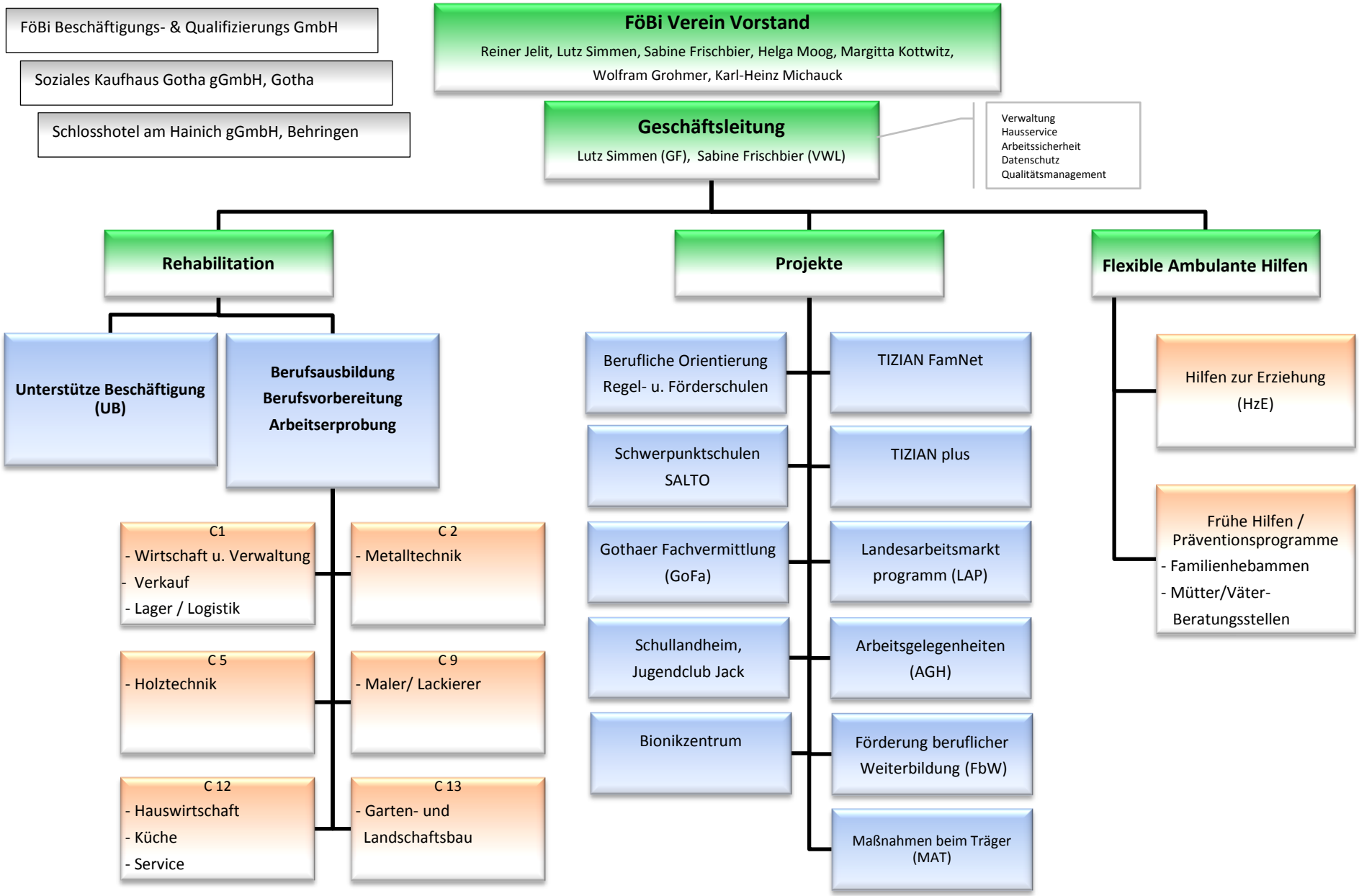

C – Berufsfeldkategorie lt. Agentur für Arbeit

01.06.2018